# College of Natural and Agricultural Sciences
# Undergraduate Academic Advising Center
# 2008-09

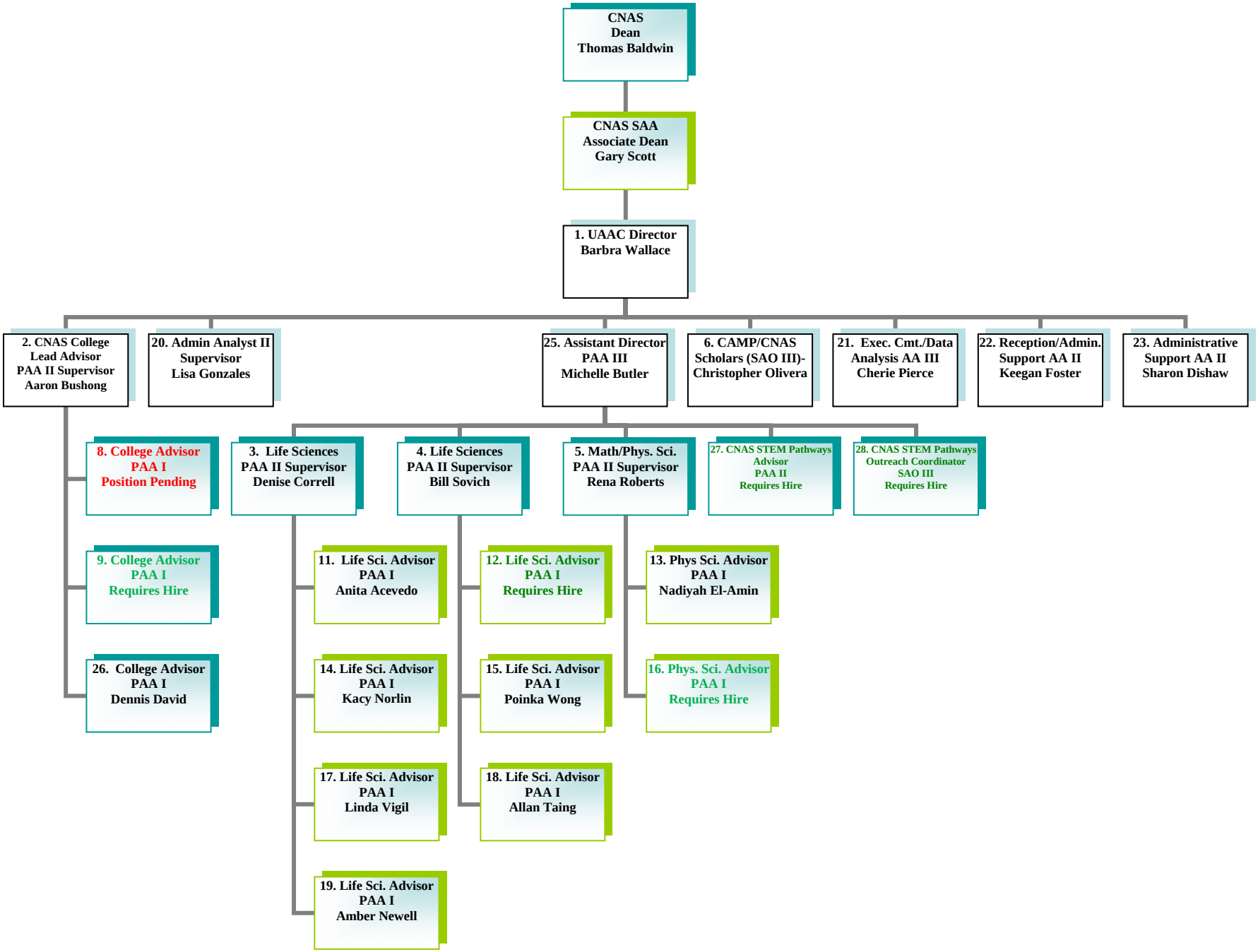


*updated 5/28/2009*